



Inclusive society, Enabled lives.

Enabling Persons with Disabilities Through Assistive Technologies

14th Singapore Public Health and Occupational Medicine Conference

16th Oct 2019

I'll Be Back

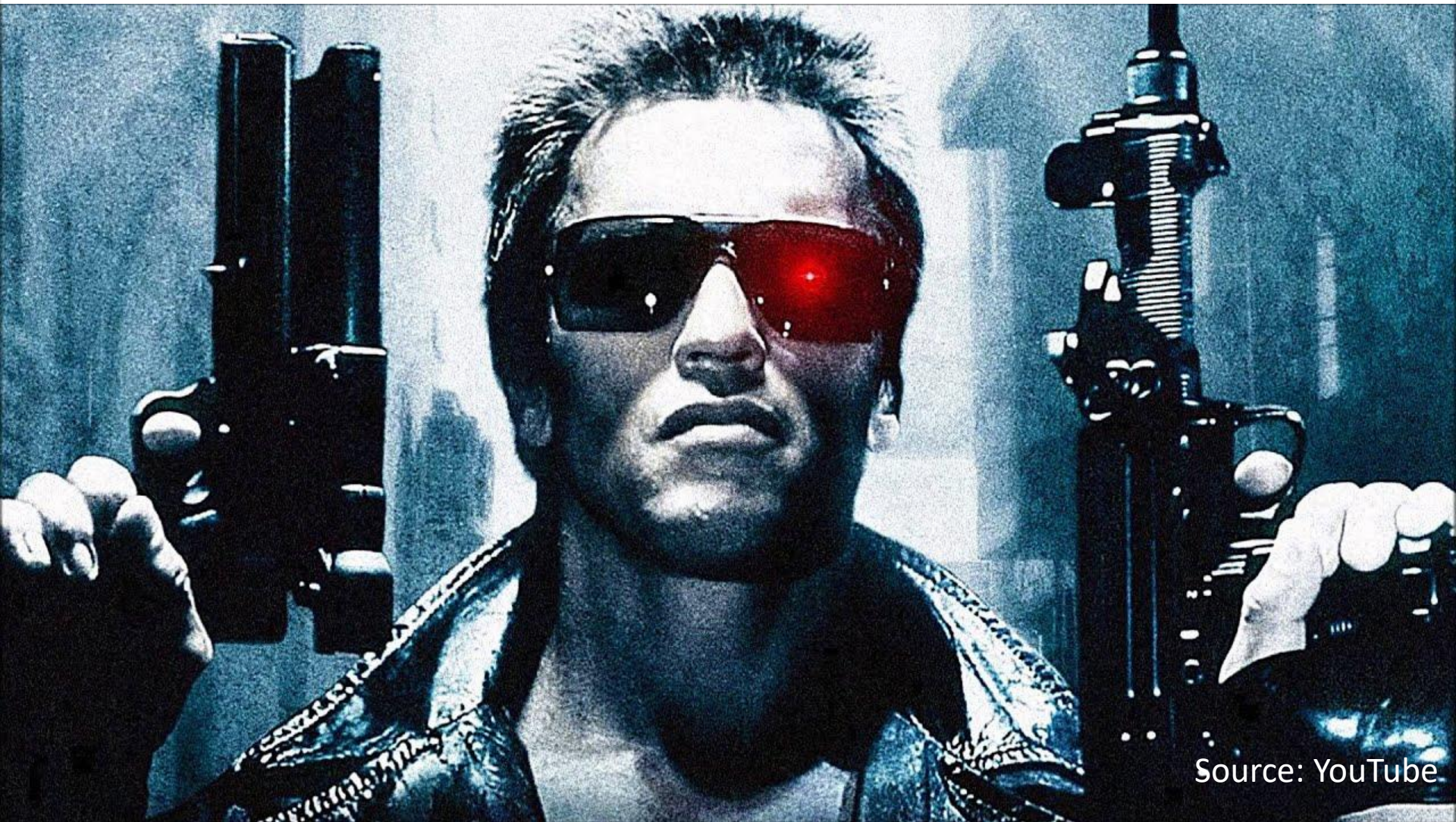

Source: YouTube

I think, therefore I am

Operating a robotic suit with the mind



Source: CNN

Use the Force

Enabling amputee to touch and feel again

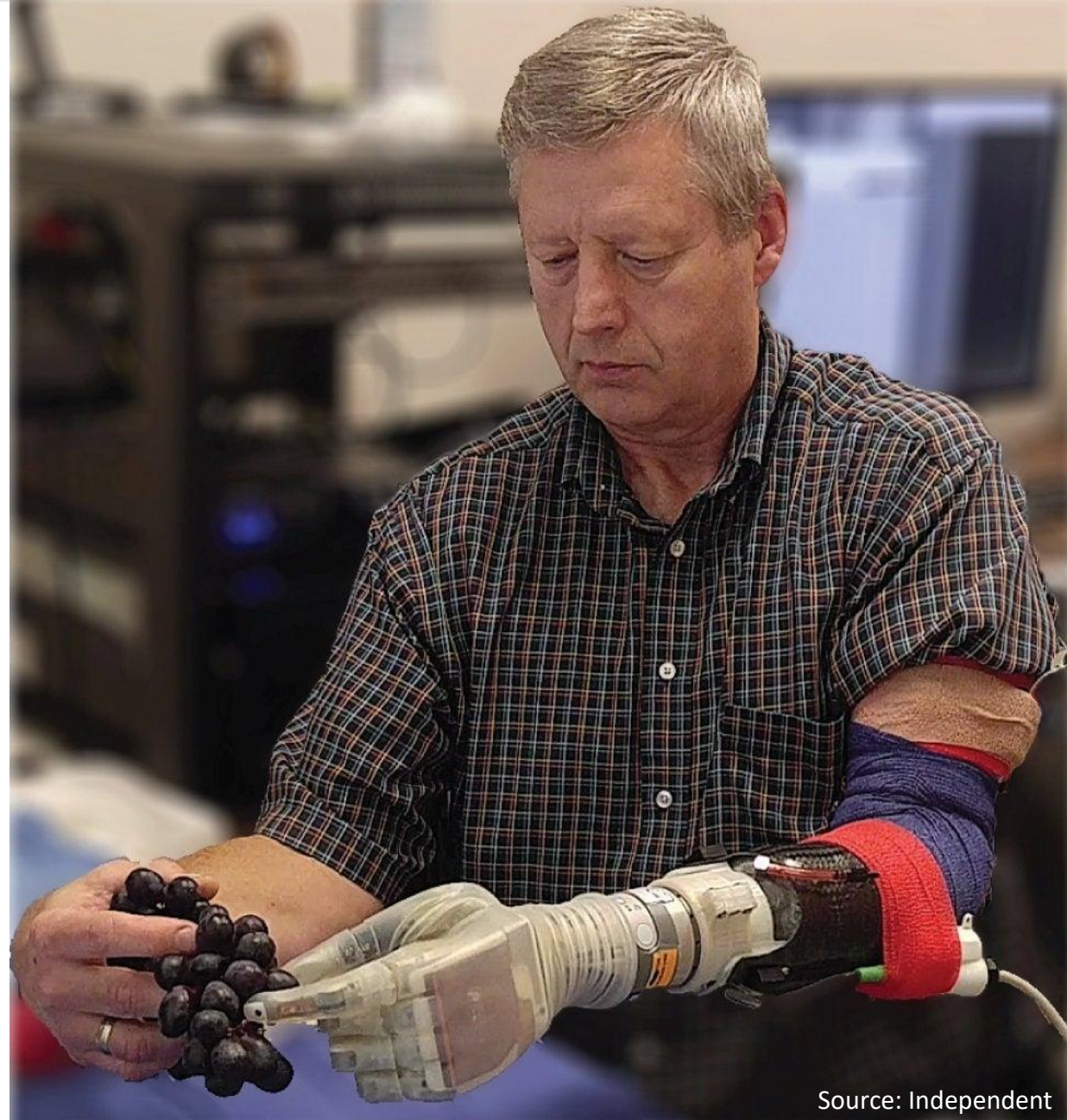

Source: Independent

When man meets machine

Playing the piano? Not a problem.



Source: John Hopkins Applied Physics Laboratory

Edges of Tomorrow



ReWalk



Ekso



ExoAtlet



Free Bionics

What is Assistive Technology?

- United States Assistive Technology Act (1998)
 - Any “product, device, or equipment, whether acquired commercially, modified or customized, that is used to maintain, increase, or improve the functional capabilities of individuals with disabilities.”
- WHO Global Cooperation on Assistive Technology (GATE)
 - A subset of health technology, refers to assistive products and related systems and services developed for people to maintain or improve functioning and thereby promote well-being. It enables people with difficulties in functioning to live healthy, productive, independent and dignified lives, participating in education, the labour market and social life.

Assistive Technology..... Then and Now

THEN...



NOW...



FUTURE?



AT is an enabler. We are all using it, not just Persons with Disabilities

Specialised Assistive Technology for Visually Impaired

Low
Vision

High
contrast,
large font
keyboard



Magnifiers

Blindness



Refreshable
Braille display
and keyboard

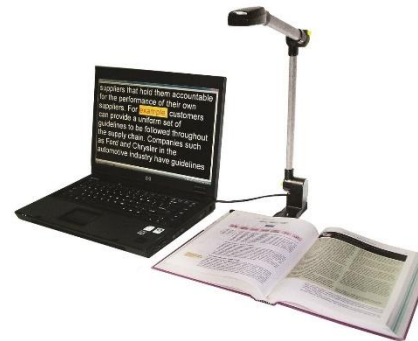

Optical Character
Recognition
(OCR) scanner

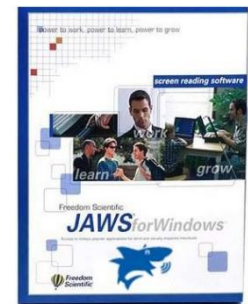

Screen readers

Specialised Assistive Technology for Hearing Impaired



Induction loop

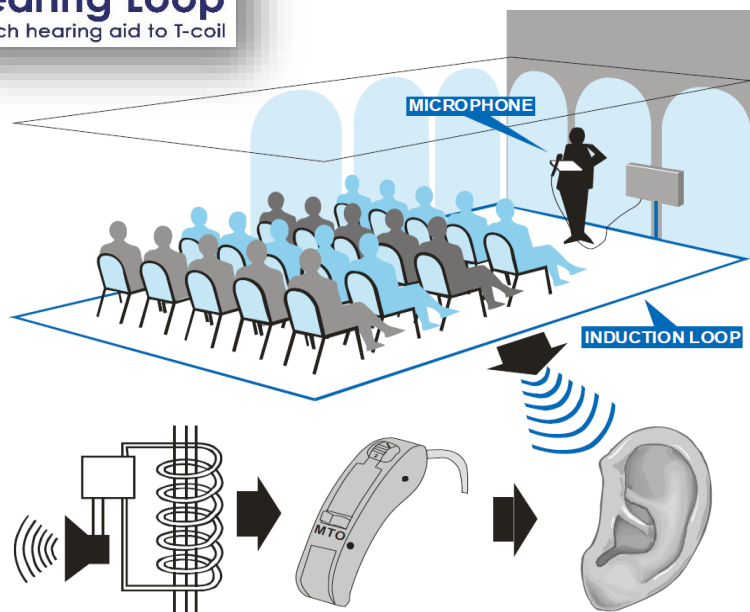

Wireless microphone and receiver

Boundaries Are Blurring

- Mainstream technologies is adopting Universal Design to make them accessible to all
- Assistive technologies is leveraging on mainstream technology platform for lower cost and better distribution
- Combination of assistive technologies and mainstream technologies allow persons with disabilities to work, live and play just like any other persons without disabilities

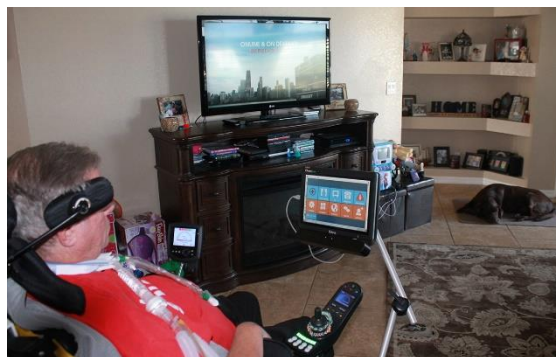





What Lies Beneath..... Is Accessibility

Accessibility OS X iOS watchOS tvOS Third-Party Resources

iOS. A wide range of features for a wide range of needs.

Intuitive by design, iPhone, iPad and iPod touch also come with assistive features that allow people with disabilities to experience the fun and function of iOS. With these innovative technologies built in, iOS devices become powerful and affordable assistive devices.

-  Vision
-  Hearing
-  Physical and Motor Skills
-  Learning and Literacy



Microsoft Accessibility Search Microsoft.com bing Web

- [Home](#)
- [Products](#)
- [Demos](#)
- [Tutorials](#)
- [Guides](#)
- [News & Articles](#)
- [Centers](#)



Accessibility can empower

every person and every organization on the planet to achieve more, whether your personal limits last a day or a lifetime.



Christopher Hills – The Power of One Switch



Source: <https://www.youtube.com/watch?v=JtVzcZyv748>

Nothing Is Impossible



Christopher Hills is a master video producer and editor from Sunshine Coast, Queensland, Australia.

Hills lives with cerebral palsy and quadriplegia, and relies on technology and software he can control with a button located at the back of his wheelchair headrest.

Tapping the button with his head allows Hills to toggle through screens, surf the web, and edit video content.

Having qualified as an Apple Certified Professional in editing software Final Cut Pro X and completed Video Production with RMIT University, Hills has started his own business, Switched-On Video Editing.

"I have created a series of YouTube videos about the intersection between Technology and disability," he said.

Source: <http://www.theablemovement.com.au/about-us/team/>

How to select AT?

SETT

Self. Environment. Task. Technology.

Multiple considerations



LEARNER ATTRIBUTES:

- PHYSICAL**
sensory, mobility, manipulative
- LEARNING**
reading, numerical, conceptual, organization, attention
- COGNITIVE**
reasoning, visual/verbal, big picture/details, problem-solving!

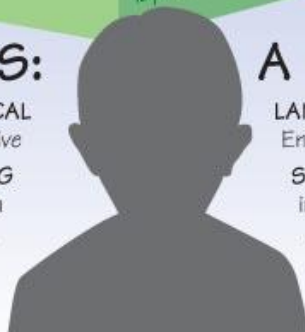

A Spectrum of Abilities

- LANGUAGE/COMMUNICATION**
English Language Learner, speaking & presenting
- SOCIAL/EMOTIONAL**
impulse control, aggression/passivity, depression/hyperactivity, working with others
- EXPERIENCE**
foundation for learning

Have scooter, will travel

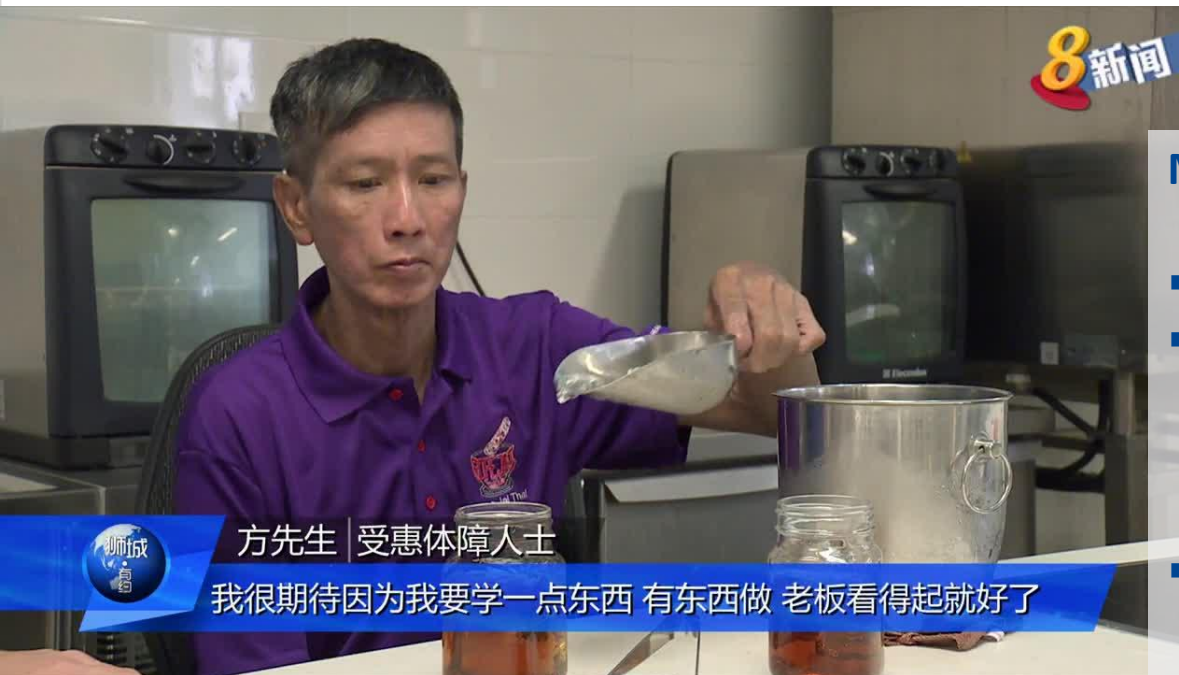

方先生 | 受惠体障人士

我很期待因为我要学一点东西 有东西做 老板看得起就好了

Mr Poon

- Stroke survivor
- Not able to ambulate independently in the community before getting his scooter
- Able to travel independently using the scooter and managed to secure a job as a kitchen staff (support) in a Thai restaurant to do food preparation



Getting back to work with some AT help

Ms Ziana, has visual impairment

- Glaucoma and tunnel vision
- Found an admin job which requires her to do reading and report analysis;
- Went through AT assessment – Open Book + Pearl Camera or JAWS was recommended to assist her in performing the tasks



Mr Norman, has physical disability

- Amputee with prosthetic legs
- Found an operation assistant job where the working environment is not wheelchair friendly
- Used wheelchair to move around in the community and prosthetic leg to transport himself to office

Mr Ng, has physical disability

- Amputee with prosthetic leg;
- Found a sales job and bought a modified car with left foot pedal for accelerator to move around



TECH ABLE

ENABLING THROUGH ASSISTIVE TECHNOLOGY



Welcome to Tech Able

AT resource centre that promotes awareness and adoption of AT



Enabling Innovation Centre

 **ST Engineering**
Enabling Technology Centre



Provides information and resources on assistive and infocomm technologies (IT)

Promotes the adoption of AT/IT among persons with disabilities and employers

Leverages technology for more training and employment opportunities for persons with disabilities

Located at the Enabling Village, Tech Able is an integrated assistive technology space that is jointly managed by SG Enable and SPD.

SG ENABLE
Inclusive society, Enabled lives.

SPD Serving people with disabilities since 1964

SG ENABLE

Tech Able Web App

Visitors to Tech Able are encouraged to use the web application to find out more information as they self-explore Tech Able

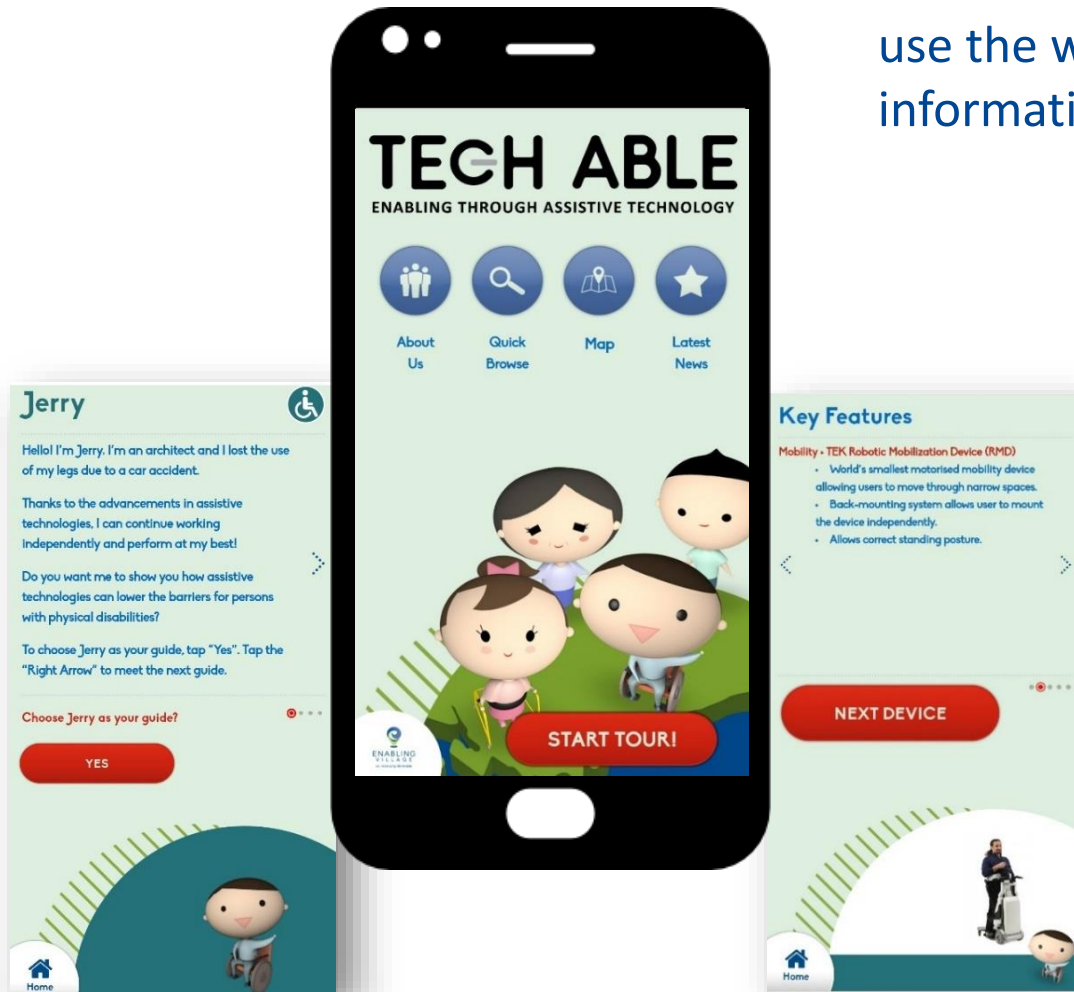

Scan the code above to access the web app, or go to <https://techable.sgenable.sg>

“

For people without disabilities,
technology makes things easier.

For people with disabilities,
technology makes things possible. ”

Mary Pat Radabaugh, Director
IBM National Support Center for Persons with Disabilities
1988

Contact me

Alvin Tan

Head, Technology Catalyst

DID: 6411 4426

Alvin.Tan@sgenable.sg

Twitter: @alvtan

LinkedIn: <https://sg.linkedin.com/in/alvintcw>

For Enquiries on Tech Able



techable@sgenable.sg

For Information Deck on Tech Able and Assistive Technology



www.slideshare.com/techable

For Tutorials or Videos on Assistive Technology



<http://bit.ly/2iJSNCF>

For Latest News and Activities



www.facebook.com/TechAbleSG



<https://techable.sgenable.sg>